



PATIENT

Molly Colacurto

PRESENTING CLINICAL SIGNS

Rechecking AUS from 7 months ago for previous elevated LES
Grade 1/4 R MPL, Mild plaque

SPECIES

Canine

ULTRASONOGRAPHIC EXAMINATION OF THE ABDOMEN

Urinary System

BREED

Morkie

The urinary bladder, trigone, cystourethral junction, and visible pelvic urethra to a depth of 2 cm exhibited normal thickness and tone. Anechoic urine was present in the lumen with no evidence of urine/lumen sediment, mineral, or calculi. The ureteral papillae were normal. The ureters were not visible which is normal. No evidence of inflammatory or neoplastic changes was noted.

SEX

FS

Normal size and margination were present in the kidneys. A normal 1:3 cortex / medulla ratio and normal corticomedullary definition were maintained. The echogenicity of the cortex was similar to or slightly less than normal liver parenchyma while the medulla echogenicity was hypoechoic to the cortex with no evidence of pelvic dilation. The left kidney measured 3.9 cm in length. The right kidney measured 3.7 cm in length.

AGE

8yr

The area of the aortic trifurcation was free of pathology.

Adrenal Glands

WEIGHT

12.8lb

The left adrenal gland was uniform in size and contour with a uniformly hypoechoic parenchyma. The left adrenal gland measured 0.47 cm width at the caudal pole. The right adrenal gland was uniform in size and contour with a uniformly hypoechoic parenchyma. The right adrenal gland measured 0.41 cm width at the caudal pole.

INTERPRETED BY

R. McKenzie Daniel,
DVM, DABVP
(Canine and Feline)

Spleen

The spleen exhibited a finely textured and homogenous parenchyma which was hyperechoic to the liver and renal cortical parenchyma. The capsule was smooth and regular without apparent expansion. The splenic vasculature at the hilus was normal in volume with no evidence of congestion or thrombosis. Acute to chronic inflammatory, neoplastic, or benign parenchyma changes were not noted.

IMAGING PERFORMED BY

Rebecca Hamilton

Liver/Gallbladder

HOSPITAL NAME

Animal General
Hudson

The liver presented subjective mildly enlarged in size. The parenchyma of the liver was subjectively normal in echogenicity compared to the spleen and renal cortices. The liver parenchyma was uniform with a mildly coarse echotexture. The capsule of the liver was symmetrically rounded to mildly swollen in margination. The hepatic and portal vasculature were normal in appearance without signs of congestion. Normal vascular volume. The gallbladder was non-distended in size with mild non-organized debris. The cystic and common bile ducts were normal.

REFERRING VET

Dr. Digiuseppi

Gastrointestinal

The stomach presented intact wall layering with a normal wall layer ratio. The lumen of the stomach was empty with no signs of ileus, obstruction or foreign material.

INVOICE
24091

DATE

03/02/2026



PATIENT

Molly Colacurto

The small intestine presented intact wall layering with 1:3 muscularis/mucosa ratio. The lumen of the small intestine was empty with no signs of mechanical/metabolic ileus, obstruction or foreign material.

Normal visible colon wall layers were present with apparent formed feces in lumen.

SPECIES

Canine

Pancreas

The parenchyma of the left limb, body and right limb of the pancreas presented isoechoic to the adjacent omental fat. A normal curvilinear capsule contour of the pancreas was present. The visible pancreatic duct was normal. No signs of active inflammation or neoplastic disease was evident.

BREED

Morkie

Free Abdomen

No omental masses, overt lymphadenopathy or peritoneal effusion was present.

SEX

FS

ULTRASONOGRAPHIC FINDINGS

Primary

- Static mild benign hepatomegaly
- Static mild non-organized gallbladder debris (non-mucocele)

AGE

8yr

INTERPRETATION OF THE FINDINGS & FURTHER RECOMMENDATIONS

WEIGHT

12.8lb

Similar hepatic presentation compared to the previous study, without evidence of significant pathology, previously noted hepatic nodules or neoplastic criteria. Correlation with hepatic enzyme levels and hepatosupportive medications if evidence of cholestasis is recommended.

INTERPRETED BY

R. McKenzie Daniel,
DVM, DABVP
(Canine and Feline)

**IMAGING
PERFORMED BY**

Rebecca Hamilton

HOSPITAL NAME

Animal General
Hudson

REFERRING VET

Dr. Digiuseppi

INVOICE

24091

DATE

03/02/2026



PATIENT

Molly Colacurto

SPECIES

Canine

BREED

Morkie

SEX

FS

AGE

8yr

WEIGHT

12.8lb

INTERPRETED BY

R. McKenzie Daniel,
 DVM, DABVP
 (Canine and Feline)

IMAGING PERFORMED BY

Rebecca Hamilton

HOSPITAL NAME

Animal General
 Hudson

REFERRING VET

Dr. Digiuseppi

INVOICE

24091

DATE

03/02/2026

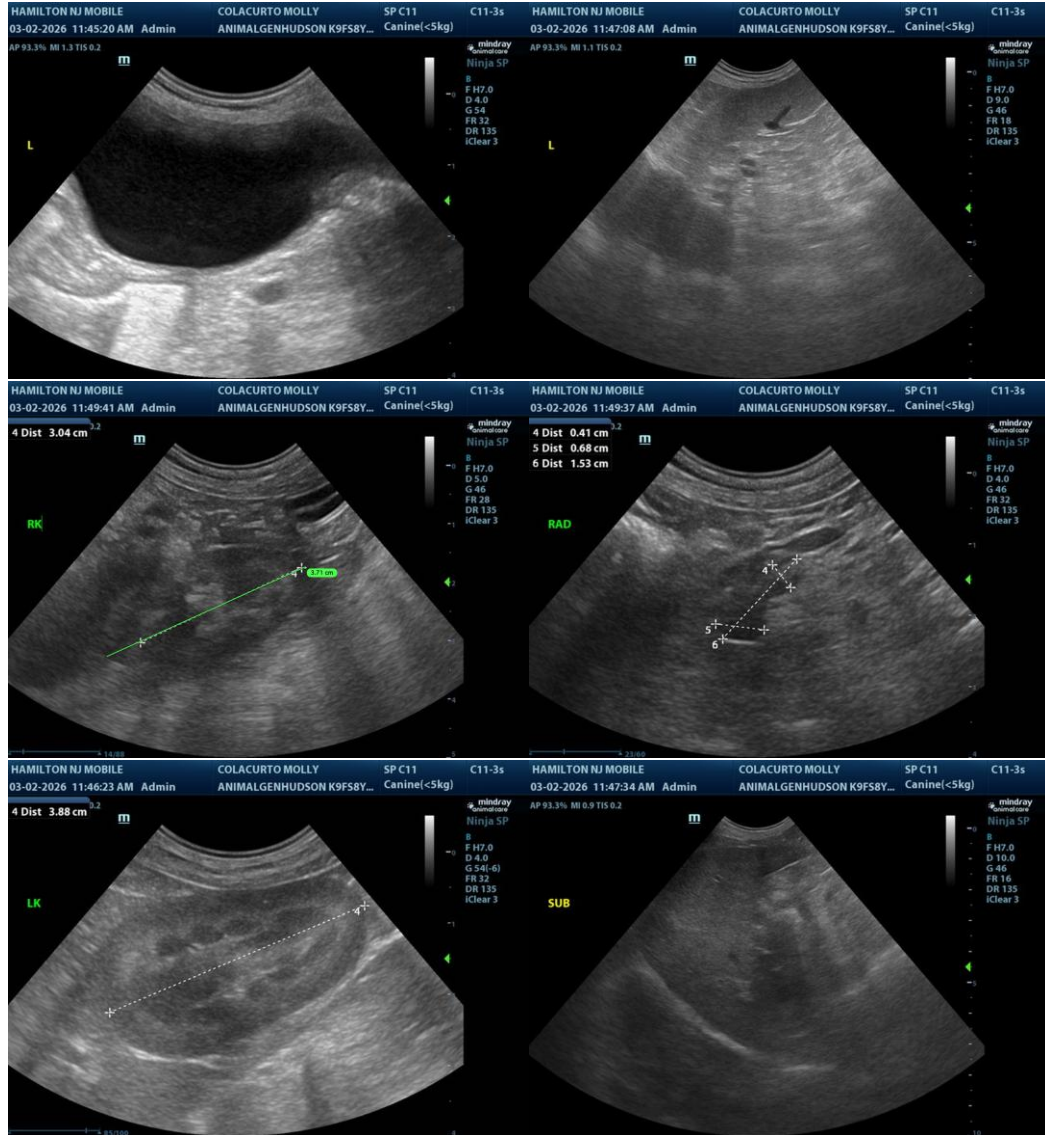



PATIENT

Molly Colacurto

SPECIES

Canine

BREED

Morkie

SEX

FS

AGE

8yr

WEIGHT

12.8lb

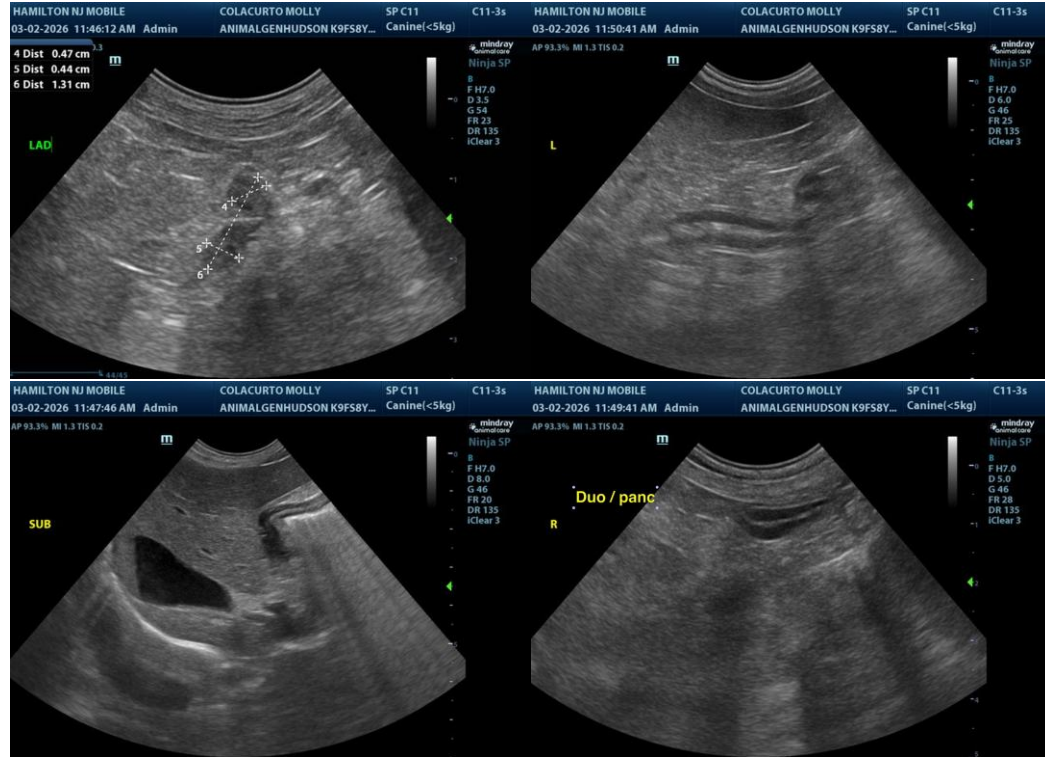

INTERPRETED BY

R. McKenzie Daniel,
 DVM, DABVP
 (Canine and Feline)

The information and recommendations provided are based on the images presented by the referring veterinarian/sonographer. No evaluation can be communicated regarding pathology that was not visible in the image/video clips provided.

Thank you for this referral. If the clinical or image interpretation does not parallel your findings or if I can be of any further assistance, please contact me.

IMAGING PERFORMED BY

Rebecca Hamilton

R. McKenzie Daniel, DVM, DABVP (Canine/Feline Practice)
info@sonopath.com

HOSPITAL NAME

Animal General
 Hudson

REFERRING VET

Dr. Digiuseppi

INVOICE
 24091

DATE
 03/02/2026